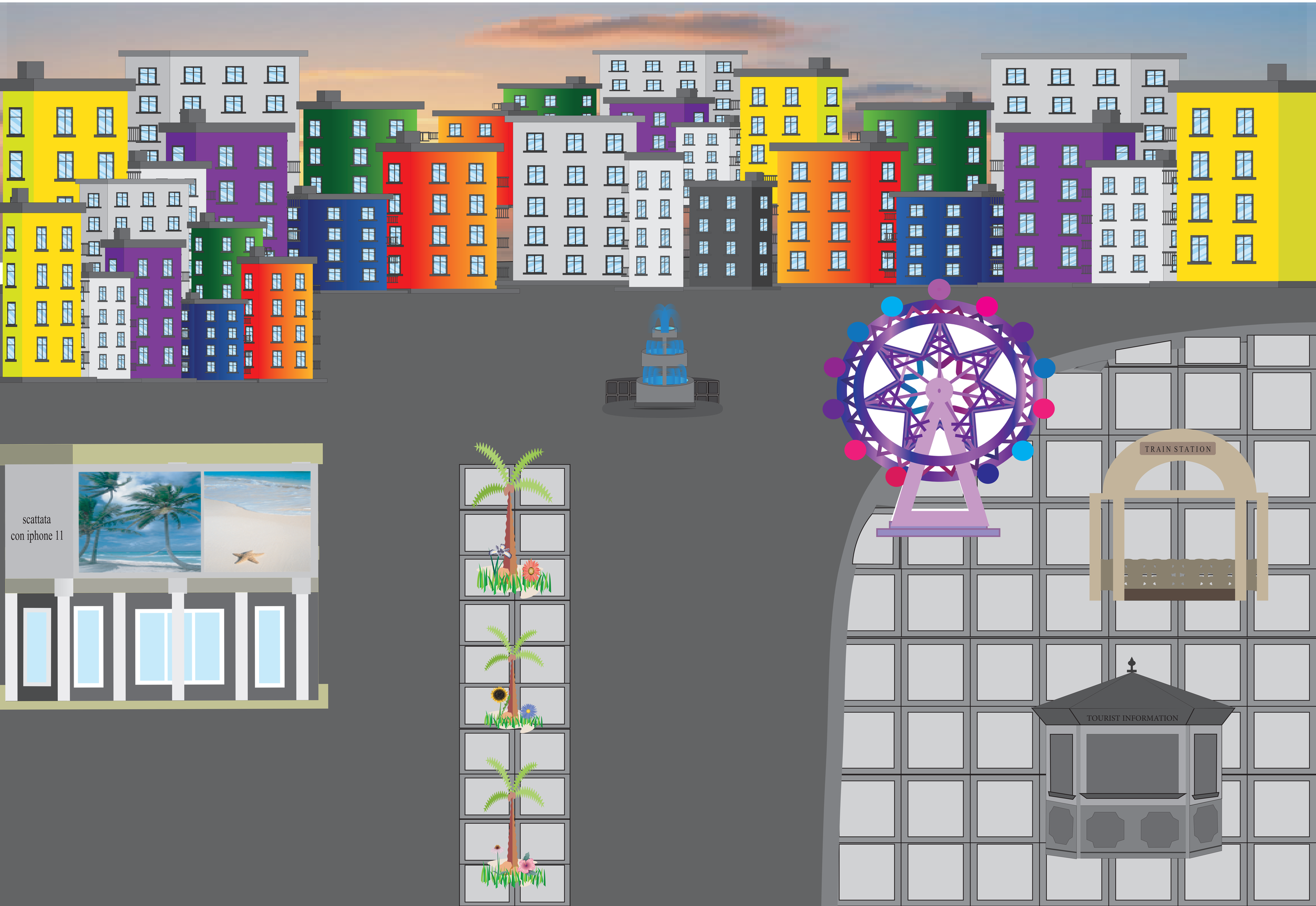
scattata
con iphone 11
TRAIN STATION
TOURIST INFORMATION